

FLOORPLAN SKETCH

Borrower: Not Applicable	File No.: 18055 SW Seiffert Rd
Property Address: 18055 SW Seiffert Rd	Case No.:
City: Sherwood	State: OR
Lender: Jason Gardner	Zip: 97140

- Detached Garage 36' x 24'
- Barn 38' x 62'
- Train Museum 93' x 64'
- Shop 60' x 30'
- Outbuilding 1 16.5' x 50'
- Outbuilding 2 16.5' x 50'

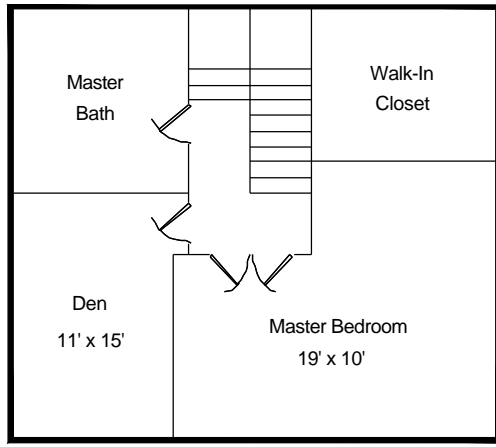

Main Floor 2156 sf  
 Upper Floor 882 sf  
 Lower Floor 1870 sf  
 Total 4908 sf

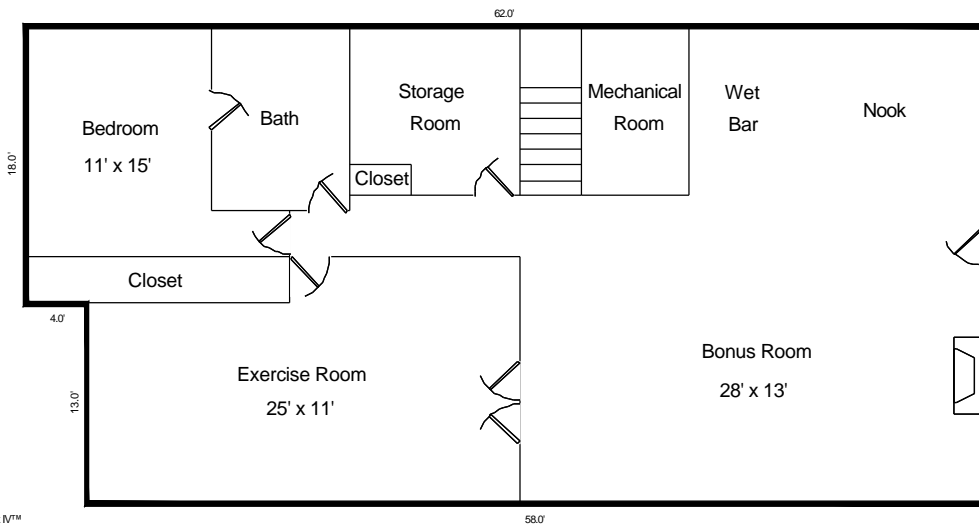
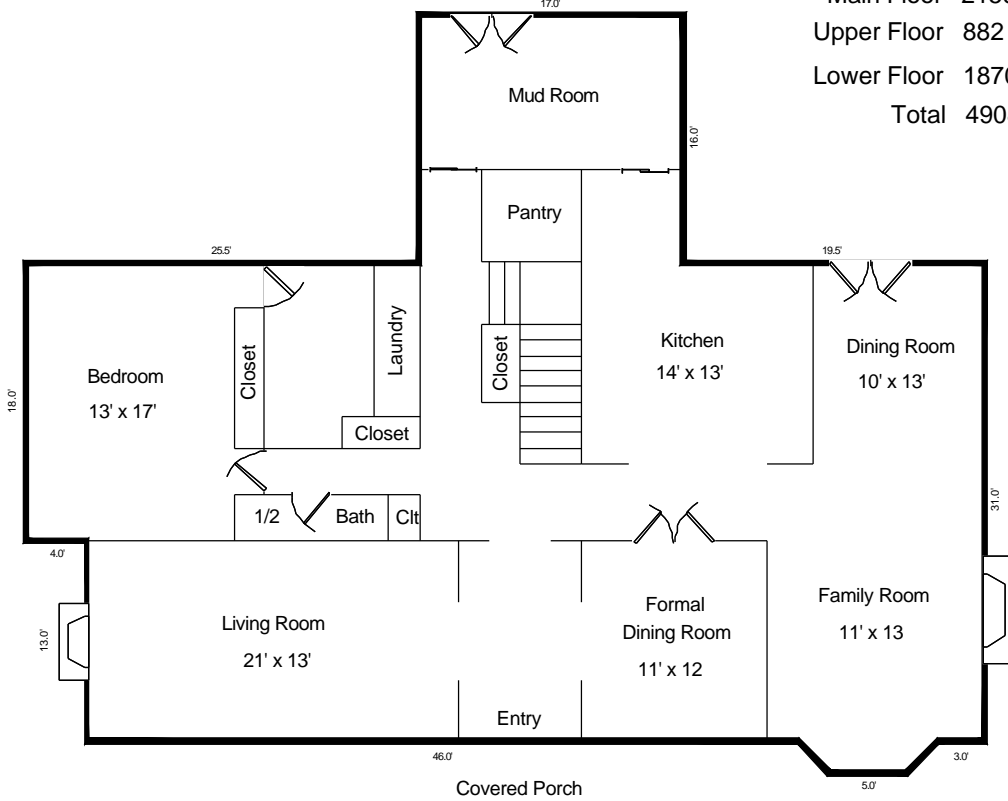

Sketch by Apex IV™



Justin R. Lowe & Associates  
 Real Estate Appraisal & Consulting Services